Blanca Aurora Canales

November 28, 1949 - September 22, 2020

Peñitas – Blanca Aurora Canales,70, entered eternal rest on Tuesday, September 22, 2020 at Mission Regional Medical Center in Mission, Texas. She was born on November 28, 1949 in Diaz Ordaz Tamaulipas, Mexico to Cristina Gutierrez and Ramon Ramirez.

She is preceded in death by her parents: Cristina and Ramon Ramirez and by her brother: Ramon Ramirez Jr.

She is survived by her loving husband: Gaudencio Canales and their children: Gaudencio (Sabina) Canales Jr., Ramon (Maria de Jesus) Canales, Gerardo (Laura Gisela) Canales and Ricardo Canales. She will be greatly missed by her 14 grandchildren; 5 great-grandchildren and her siblings: Issac Ramirez, Maria Alicia Ramirez, Isabel Ramirez, Sylvia Ramirez, Graciela Ramirez, Esmeralda Ramirez, and Rosa Elia Ramirez.

Visitation is scheduled for Friday, September 25, 2020 from 4:00 pm to 8:00 pm with a spiritual discourse at 6:00 pm at the Lord and I Funeral Home in Peñitas. Visitation will continue on Saturday, September 26, 2020 from 10:00 am to 2:00 pm at the Lord and I Funeral Home in Peñitas, Texas. Cremation will follow at a later date.

Due to the current climate surrounding COVID-19, we are limiting the amount

of visitors to our facility and requiring all guests to please wear a mask and observe social distancing.

You are invited to sign the online guest book at www.lordandifuneralhomes.com

Funeral services are under the direction of the Lord and I Funeral Home of Peñitas, Texas.

Previous Events

Visitation

SEP **25**. 4:00 PM - 8:00 PM (CT)

The Lord and I Funeral Home - Peñitas, TX
1005 W. Expressway 83
Penitas, TX 78576
(956) 519-2649
lordandipenitas@hotmail.com
https://www.lordandifuneralhomes.com

Spiritual Discourse

SEP **25**. 6:00 PM - 7:00 PM (CT)

The Lord and I Funeral Home - Peñitas, TX
1005 W. Expressway 83
Penitas, TX 78576
(956) 519-2649
lordandipenitas@hotmail.com
https://www.lordandifuneralhomes.com

Visitation

SEP **26**. 10:00 AM - 2:00 PM (CT)

The Lord and I Funeral Home - Peñitas, TX
1005 W. Expressway 83
Penitas, TX 78576
(956) 519-2649
lordandipenitas@hotmail.com
https://www.lordandifuneralhomes.com

Tribute Wall

Blanca Aurora Canales

October 08, 2023 at 11:35 AM

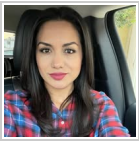

Familia Canales reciban de todo corazón mi más sentidas condolencias por la dolorosa perdida de la prima Blanca, no hay palabras para expresar el dolor que sentimos al perder a un ser querido, pero tampoco habrá palabras para expresar la alegría que sentiremos cuando Jehova la devuelva a la vida. Reflexionar en las promesas divinas que se hallan en la Biblia les dará la esperanza y fortaleza necesaria para seguir adelante por ejemplo en Isaías 26:19 dice "Tus muertos vivirán. Mis cadáveres se levantarán. ¡Despierten y griten de alegría, residentes del polvo! Porque tú roció es como el roció de la mañana, y la tierra dejará que los que estén impotentes en la muerte vuelvan a vivir."
Un abrazo fuerte con cariño: Lucy Gutiérrez

Lucy Gutiérrez de Ruelas - September 26, 2020 at 10:57 AM